

BASIS OF BEARING:  
WASHINGTON STATE PLANE COORDINATE SYSTEM  
(NORTH ZONE, NAD 83/91)  
VERTICAL DATUM: NAVD 88  
CONTOUR INTERVAL = 2'

**PLANTING PLAN LEGEND:**

- PROJECT SITE LIMITS
- LIMITS OF CATEGORY III WETLAND
- CATEGORY III WETLAND
- CENTERLINE OF TYPE 2 WATERCOURSE
- STEEP SLOPE
- WETLAND IMPACT (3,075 SF)
- WETLAND BUFFER IMPACT (3,078 SF)

**WETLAND AND WETLAND BUFFER IMPACT DETAIL:**

- WETLAND IMPACT - STRUCTURE (1,833 SF)
- WETLAND IMPACT - 5' BUILDING SETBACK (664 SF)
- WETLAND IMPACT - TEMPORARY CONSTRUCTION (578 SF)
- WETLAND BUFFER IMPACT - STRUCTURE/DRIVEWAY (1,979 SF)
- WETLAND BUFFER IMPACT - 5' BUILDING SETBACK (123 SF)
- WETLAND BUFFER - TEMPORARY CONSTRUCTION (976 SF)

**MITIGATION PLAN NOTE:**

THIS CONCEPTUAL PLAN MAXIMIZES SITE MITIGATION PLANTING, AND EXCEEDS THAT WHICH WOULD BE REQUIRED TO MITIGATE BUFFER IMPACTS AND TEMPORARY CONSTRUCTION IMPACTS. THE FINAL PLAN MAY BE REVISED TO ADDRESS ISSUES OF VIABILITY DUE TO SLOPE AND OTHER SITE CONDITIONS.

**CRITICAL AREA ENHANCEMENT PLAN**  
**- MI TREEHOUSE LLC -**  
5637 EAST MERCER WAY  
MERCER ISLAND, WASHINGTON

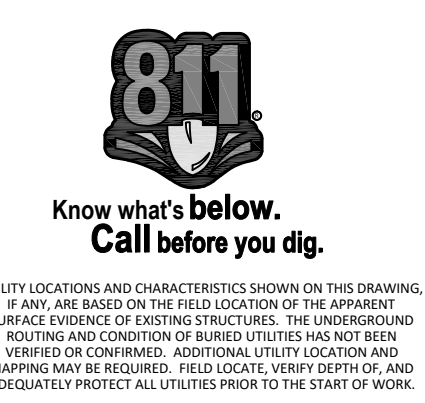

NO.	DATE	NOTES
1.	09/08/15	ADDED STREAM
2.	10/21/15	REVISED PER CITY COMMENTS
3.	12/04/18	REVISED PER NEW SITE PLAN
4.	12/17/18	ADDED IMPACT SITE PLAN
5.	01/24/19	REVISED PLANTING PLAN
6.	01/25/19	ADDED MITIGATION PLAN NOTE
7.	10/30/19	REVISED PER NEW SITE PLAN
8.	12/02/20	REVISED PER NEW SITE PLAN

DATE: 03/04/2015  
JOB NUMBER: 14-206

**SITE PLAN**

5.00 4=17'48"50" L=113.48

## MONITORING PLAN & MAINTENANCE PLAN

### ENHANCEMENT PLAN GOALS, OBJECTIVES, AND PERFORMANCE STANDARDS

ENHANCEMENT PLAN GOALS, OBJECTIVES, AND PERFORMANCE STANDARDS ARE OUTLINED IN TABLE 2-1 (BELOW). THE GOALS AND OBJECTIVES OF THIS PLAN ARE CONSIDERED ACHIEVED WHEN THE PERFORMANCE STANDARDS ARE SATISFIED.

### MONITORING PLAN

#### AS-BUILT

FOLLOWING COMPLETION OF THE WORK SHOWN ON THIS PLAN, A QUALIFIED PROFESSIONAL SHALL PREPARE AN AS-BUILT OF THE COMPLETED WORK. THE AS-BUILT SHALL SUMMARIZE THE COMPLETED WORK AS WELL AS ANY DEVIATIONS FROM THE APPROVED VERSION OF THIS PLAN.

BASELINE MONITORING DATA SHALL BE COLLECTED AT THE TIME OF THE AS-BUILT (SEE "ANNUAL COMPLIANCE MONITORING" FOR FIELD DATA COLLECTION REQUIREMENTS). PERMANENT PHOTO POINTS SHALL BE ESTABLISHED AT THE TIME OF THE AS-BUILT TO PHOTOGRAPHICALLY DOCUMENT REPRESENTATIVE CONDITIONS WITHIN BUFFER AREAS. BASELINE MONITORING AND PHOTOGRAPHS SHALL BE SUBMITTED WITH THE AS-BUILT.

THE AS-BUILT AND BASELINE MONITORING DATA SHALL BE SUBMITTED TO THE CITY OF MERCER ISLAND NO LATER THAN 30 DAYS FROM THE DATE THAT THE WORK SHOWN ON THIS PLAN HAS BEEN COMPLETED.

#### ANNUAL MONITORING

FOLLOWING ACCEPTANCE OF THE AS-BUILT BY THE CITY OF MERCER ISLAND, ANNUAL COMPLIANCE MONITORING SHALL BE COMPLETED FOR A PERIOD OF FIVE (5) YEARS. ANNUAL COMPLIANCE MONITORING SHALL BE COMPLETED BY A QUALIFIED PROFESSIONAL AND SHALL COMPRISE A SITE INVESTIGATION IN AUGUST OR SEPTEMBER AND REPORTING TO THE CITY OF MERCER ISLAND BY NOVEMBER 30 OF EACH MONITORING YEAR.

MONITORING SHALL COMPRISE A QUANTITATIVE ASSESSMENT OF CONDITIONS WITHIN BUFFER AREAS FOR PURPOSES OF EVALUATING THE CURRENT YEAR'S SUCCESS STANDARDS. AT THE TIME OF EACH MONITORING, THE FOLLOWING INFORMATION SHALL BE COLLECTED WITHIN BUFFER AREAS AND ASSESSED RELATIVE TO THE SUCCESS STANDARDS ESTABLISHED FOR THE PROJECT:

- THE CONDITION OF INSTALLED PLANT STOCK INCLUDING SURVIVORSHIP, HEALTH, AND VIGOR. THE RATIONALE FOR POOR CONDITIONS, IF PRESENT, WILL BE DETERMINED.

A DIRECT COUNT INVENTORY AND ASSESSMENT OF INSTALLED PLANT STOCK SHALL BE USED TO EVALUATE PLANT STOCK CONDITIONS. IN ADDITION, PHOTOGRAPHS OF BUFFER AREAS SHALL BE TAKEN FROM THE PERMANENT PHOTO POINTS ESTABLISHED DURING THE AS-BUILT.

THE RESULTS OF EACH MONITORING ASSESSMENT SHALL BE SUMMARIZED IN A WRITTEN REPORT AND SUBMITTED TO THE CITY OF MERCER ISLAND NO LATER THAN NOVEMBER 30 OF THE RESPECTIVE MONITORING YEAR.

### CONTINGENCY PLAN

SHOULD ANY COMPLIANCE MONITORING ASSESSMENT REVEAL THAT THE PERFORMANCE STANDARDS FOR THE RESPECTIVE YEAR ARE NOT SATISFIED, THE PERMITTEE SHALL WORK WITH THE CITY OF MERCER ISLAND TO DEVELOP A CONTINGENCY PLAN TO ADDRESS THE DEFICIENCY(IES). CONTINGENCY PLANS CAN INCLUDE, BUT ARE NOT LIMITED TO, THE FOLLOWING ACTIONS:

1. ADDITIONAL PLANT INSTALLATION;
2. EROSION CONTROL;
3. HERBIVORY PROTECTION;
4. MODIFICATION TO THE IRRIGATION REGIME; AND/OR
5. PLANT SUBSTITUTIONS OF TYPE, SIZE, QUANTITY, AND LOCATION.

SUCH CONTINGENCY PLAN SHALL BE SUBMITTED TO THE CITY OF MERCER ISLAND BY JANUARY 31 OF ANY YEAR WHEN DEFICIENCIES ARE DISCOVERED. UNLESS OTHERWISE APPROVED BY THE CITY OF MERCER ISLAND, ACTIONS SPECIFIED ON AN APPROVED CONTINGENCY PLAN MUST BE COMPLETED WITHIN 60 DAYS. IF THE FAILURE IS SUBSTANTIAL, THE CITY OF MERCER ISLAND MAY EXTEND THE COMPLIANCE MONITORING PERIOD FOR THE ENHANCEMENT WORK.

### MAINTENANCE PLAN

THIS SECTION PROVIDES A GENERAL OVERVIEW OF THE MAINTENANCE PROGRAM NECESSARY TO ENSURE THE PERFORMANCE STANDARDS ESTABLISHED FOR THIS PLAN ARE SATISFIED.

#### GENERAL MAINTENANCE

INSTALLED PLANTS SHALL BE MAINTAINED AT REGULAR INTERVALS DURING THE MONITORING PERIOD TO PROMOTE THE SUCCESSFUL ESTABLISHMENT AND VIGOROUS GROWTH OF THE INSTALLED STOCK.

GENERAL MAINTENANCE SHALL INCLUDE:

1. RE-APPLYING BARK MULCH TO MAINTAIN A 6" MINIMUM APPLIED THICKNESS - YEAR 1 ONLY.
3. THE PRUNING OF INSTALLED PLANTS TO REMOVE DEAD WOOD AND PROMOTE VIGOROUS PLANT GROWTH AND PROPER FORM.
4. THE REPLACEMENT OF PLANTS THAT APPEAR TO BE IN DISTRESS AND/OR DISEASED.
5. THE REMOVAL OF TRASH, LITTER, AND/OR OTHER NON-DECOMPOSING DEBRIS.

GENERAL MAINTENANCE WORK SHALL OCCUR MONTHLY DURING THE GROWING SEASON AND/OR AT A FREQUENCY OTHERWISE NECESSARY TO ENSURE THE SUCCESSFUL ESTABLISHMENT AND VIGOROUS GROWTH OF THE INSTALLED PLANTS.

**TABLE 2-1: GOALS, OBJECTIVES, MONITORING SCHEDULE, & PERFORMANCE STANDARDS**

GOAL	OBJECTIVE	SCHEDULE	PERFORMANCE STANDARDS
TO SUCCESSFULLY ENHANCE ON-SITE WETLAND AND BUFFER AREAS USING NATIVE PLANT SPECIES.	TO INSTALL AND SUCCESSFULLY ESTABLISH NATIVE PLANTINGS AS SHOWN ON THIS DRAWING.	AUGUST OR SEPTEMBER OF YEARS 1, 2, 3, 4, & 5 FOLLOWING PLANT INITIAL INSTALLATION	<ul style="list-style-type: none"> <li>• 100% SURVIVAL BY INSTALLED PLANT STOCK AFTER THE FIRST GROWING SEASON (YEAR 1). THIS STANDARD CAN BE MET THROUGH PLANT ESTABLISHMENT OR REPLANTING, AS NECESSARY, TO ACHIEVE THE REQUIRED PLANT NUMBERS.</li> <li>• 85% SURVIVAL BY INSTALLED PLANT STOCK AFTER THE FIFTH GROWING SEASON (YEAR 5).</li> </ul>

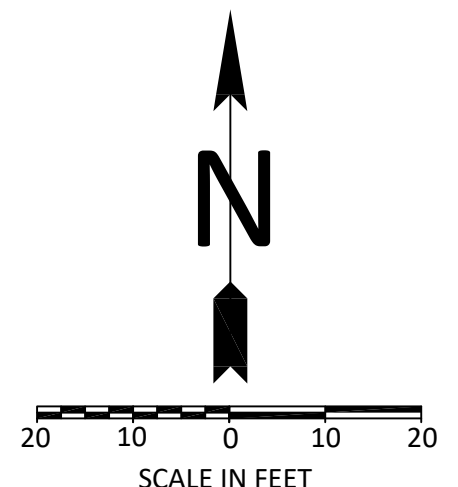
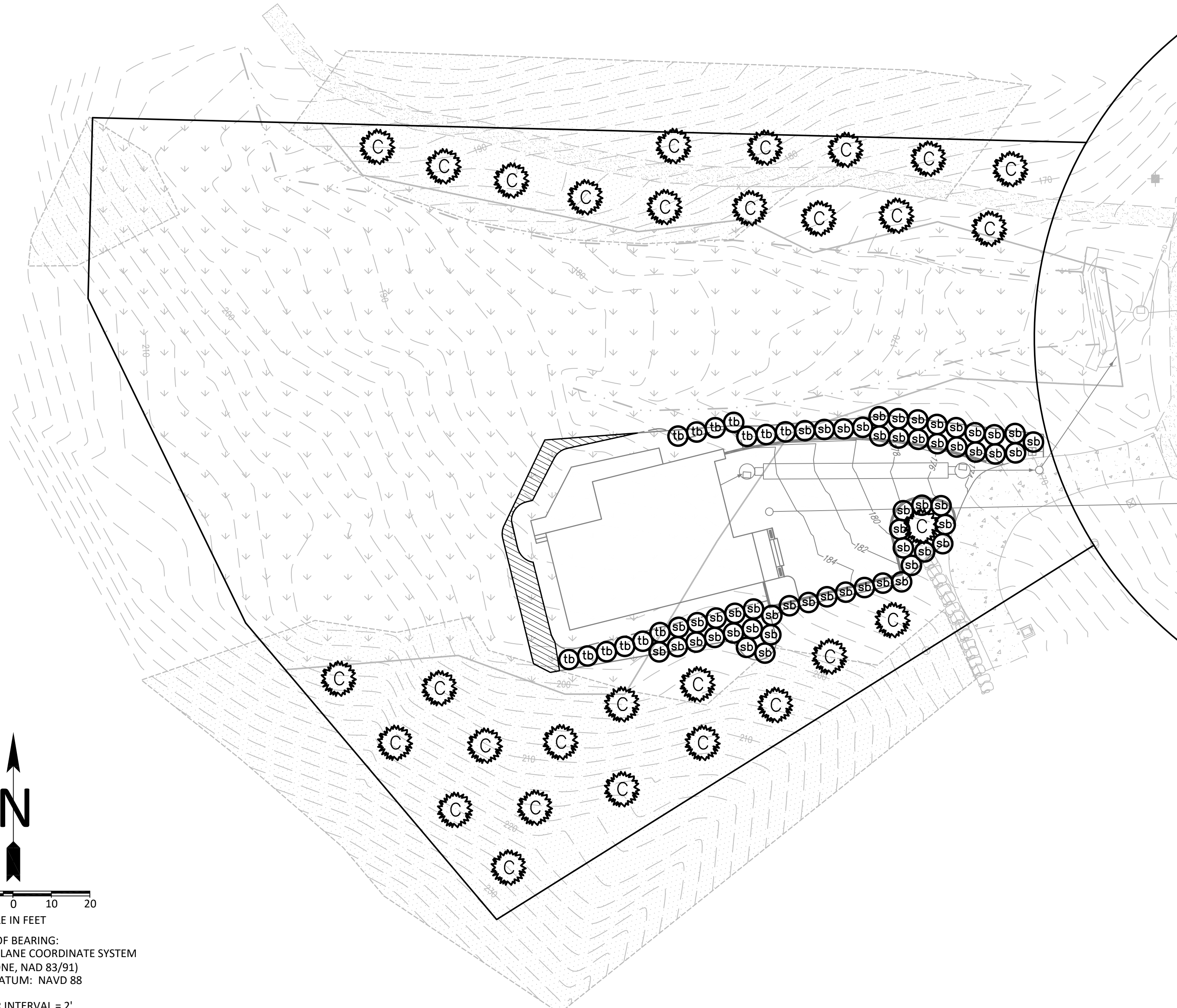

SCALE IN FEET  
BASIS OF BEARING:  
WASHINGTON STATE PLANE COORDINATE SYSTEM  
(NORTH ZONE, NAD 83/91)  
VERTICAL DATUM: NAVD 88

CONTOUR INTERVAL = 2'

### MITIGATION PLAN NOTE:

THIS CONCEPTUAL PLAN MAXIMIZES SITE MITIGATION PLANTING, AND EXCEEDS THAT WHICH WOULD BE REQUIRED TO MITIGATE BUFFER IMPACTS AND TEMPORARY CONSTRUCTION IMPACTS. THE FINAL PLAN MAY BE REVISED TO ADDRESS ISSUES OF VIABILITY DUE TO SLOPE AND OTHER SITE CONDITIONS.

### PLANTING PLAN NOTES:

1. BASE TOPOGRAPHIC AND SITE PLAN PROVIDED BY HEALY-JORGENSEN ARCHITECTS (2958 222ND PLACE SE - SAMMAMISH, WASHINGTON 98075; 425-454-3096). SOURCE DRAWINGS HAVE BEEN MODIFIED FOR VISUAL ENHANCEMENT.
2. PROTECT AND ACCOMMODATE EXISTING NATIVE VEGETATION WHEN INSTALLING PLANTS.
3. PLANT MATERIAL QUALITY AND LOCATIONS SHALL BE INSPECTED BY PLAN DESIGNER PRIOR TO PLANT INSTALLATION.
4. PLANT LOCATIONS SHOWN ARE APPROXIMATE. ADJUST PLANT LOCATIONS TO ACCOMMODATE SITE CONDITIONS, TO PRESERVE AND PROTECT EXISTING NATIVE VEGETATION, AND/OR PER PLAN DESIGNER AT THE TIME OF INSTALLATION.
5. SEE THIS SHEET FOR PLANT INSTALLATION DETAILS.

### PLANT SCHEDULE:

	COMMON NAME	SCIENTIFIC NAME	SIZE/FORM	QUANTITY	SPACING
	WESTERN REDCEDAR	<i>THUJA PLICATA</i>	2 GALLON CONTAINERIZED	30	AS SHOWN
	TWINBERRY HONEYSUCKLE	<i>LONICERA INVOLUCRATA</i>	2 GALLON CONTAINERIZED	13	AS SHOWN
	SALMONBERRY	<i>RUBUS SPECTABILIS</i>	2 GALLON CONTAINERIZED	52	AS-SHOWN
	RED-OSIER DOGWOOD	<i>CORNUS SERICEA</i>	4 FOOT LIVE STAKE	25	4 FT ON-CENTER
				<b>TOTAL - 120</b>	

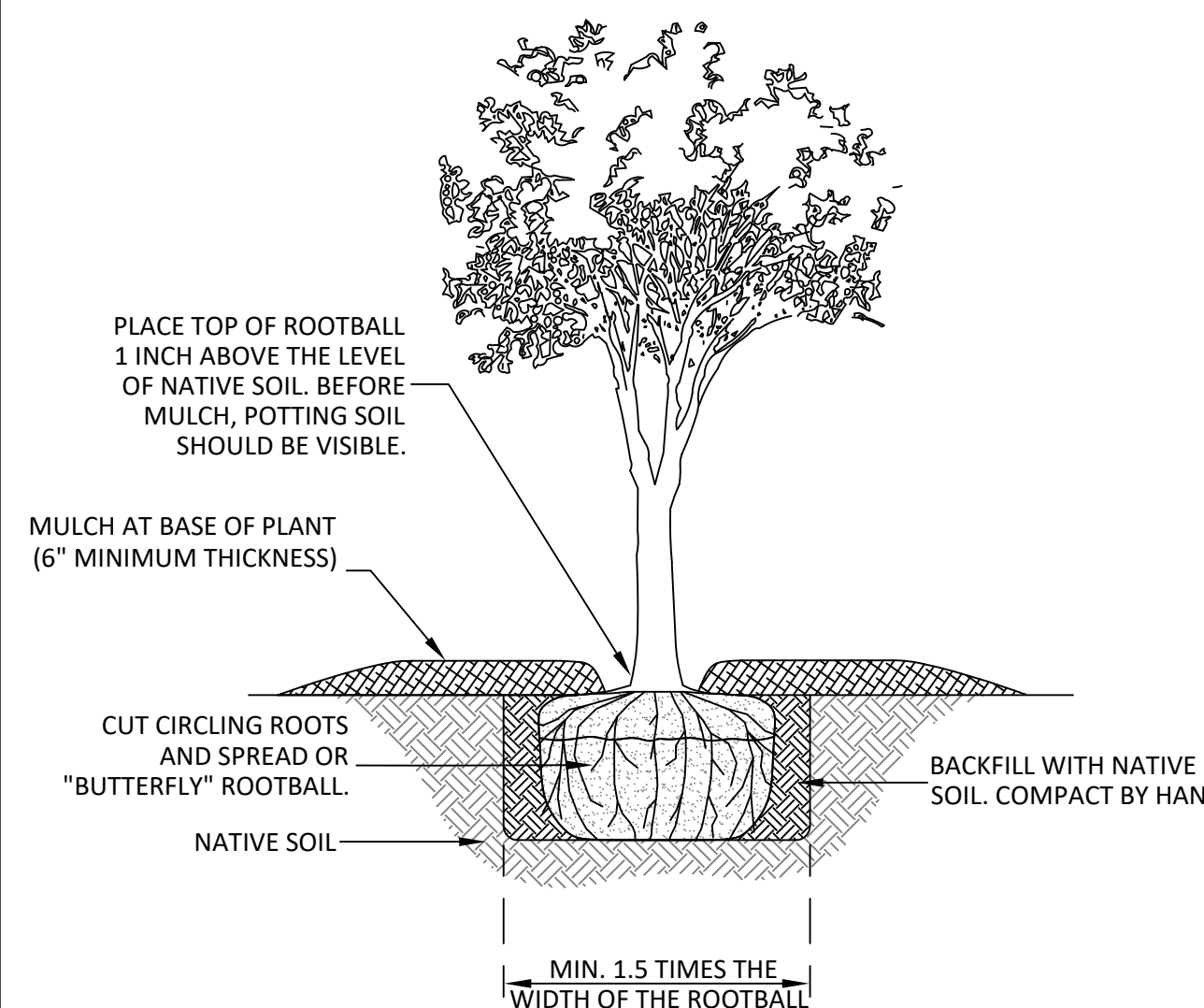

### PLANT INSTALLATION DETAIL

NOT TO SCALE

### GENERAL NOTES:

1. WORK SHALL CONFORM TO ANY AND ALL APPLICABLE PERMITS AND/OR APPROVED CONSTRUCTION DRAWINGS.
2. WORK SHALL BE COMPLETED BY PERSONS EXPERIENCED IN THE ENHANCEMENT WORK SHOWN ON THESE DRAWINGS.
3. BEFORE THE START OF CONSTRUCTION, A PRE-CONSTRUCTION MEETING MUST BE HELD BETWEEN MERCER ISLAND, THE OWNER, AND THE PLAN DESIGNER.
4. A COPY OF THESE APPROVED DRAWINGS MUST BE ON THE JOB SITE WHENEVER CONSTRUCTION IS IN PROGRESS.
5. SITE CONDITIONS MAY VARY BASED ON SEASON AND/OR TIME OF YEAR. THE CONSTRUCTION CONTRACTOR SHALL ACCOMMODATE REALIZED AND ANTICIPATED SITE CONDITIONS WHEN COMPLETING THE WORK SHOWN ON THESE DRAWINGS.

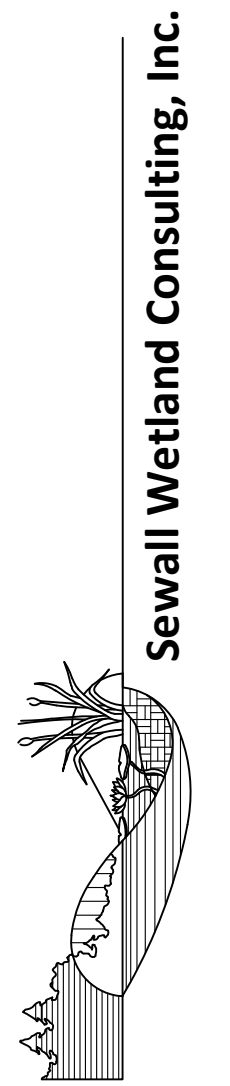

Sewall Wetland Consulting, Inc.  
PO Box 880 - Fall City, Washington 98024 Phone: 253-859-0515

**CRITICAL AREA ENHANCEMENT PLAN**  
- MI TREEHOUSE LLC -

5637 EAST MERCER WAY  
MERCER ISLAND, WASHINGTON



Know what's below.  
Call before you dig.

UTILITY LOCATIONS AND CHARACTERISTICS SHOWN ON THIS DRAWING, IF ANY, ARE BASED ON THE FIELD LOCATION OF THE APPROPRIATE SURFACE EVIDENCE OF EXISTING STRUCTURES. THE UNDERGROUND RESULTS AND CONDITION OF BURIED UTILITIES HAS NOT BEEN VERIFIED OR CONFIRMED. ADDITIONAL UTILITY LOCATION AND MAPPING MAY BE REQUIRED. FIELD LOCATE, VERIFY DEPTH, AND ADEQUATELY PROTECT ALL UTILITIES PRIOR TO THE START OF WORK.

NO.	DATE	NOTES
1.	09/08/15	ADDED STREAM
2.	10/21/15	REVISED PER CITY COMMENTS
3.	12/04/18	REVISED PER NEW SITE PLAN
4.	12/17/18	ADDED IMPACT SITE PLAN
5.	01/29/19	REVISED PLANTING PLAN
6.	01/29/19	ADDED MITIGATION PLAN NOTE
7.	10/30/19	REVISED PER NEW SITE PLAN
8.	12/02/20	REVISED PER NEW SITE PLAN

DATE: 03/04/2015  
JOB NUMBER: 14-206

**Planting Plan,  
Notes, Details, &  
Monitoring Plan**

SHEET:  
**2** OF **2**